BACH

Fuga from Toccata
BWV 910
For
String Quartet

Revision : Jan Leontsky

Tarnhelm Editions

Violin I

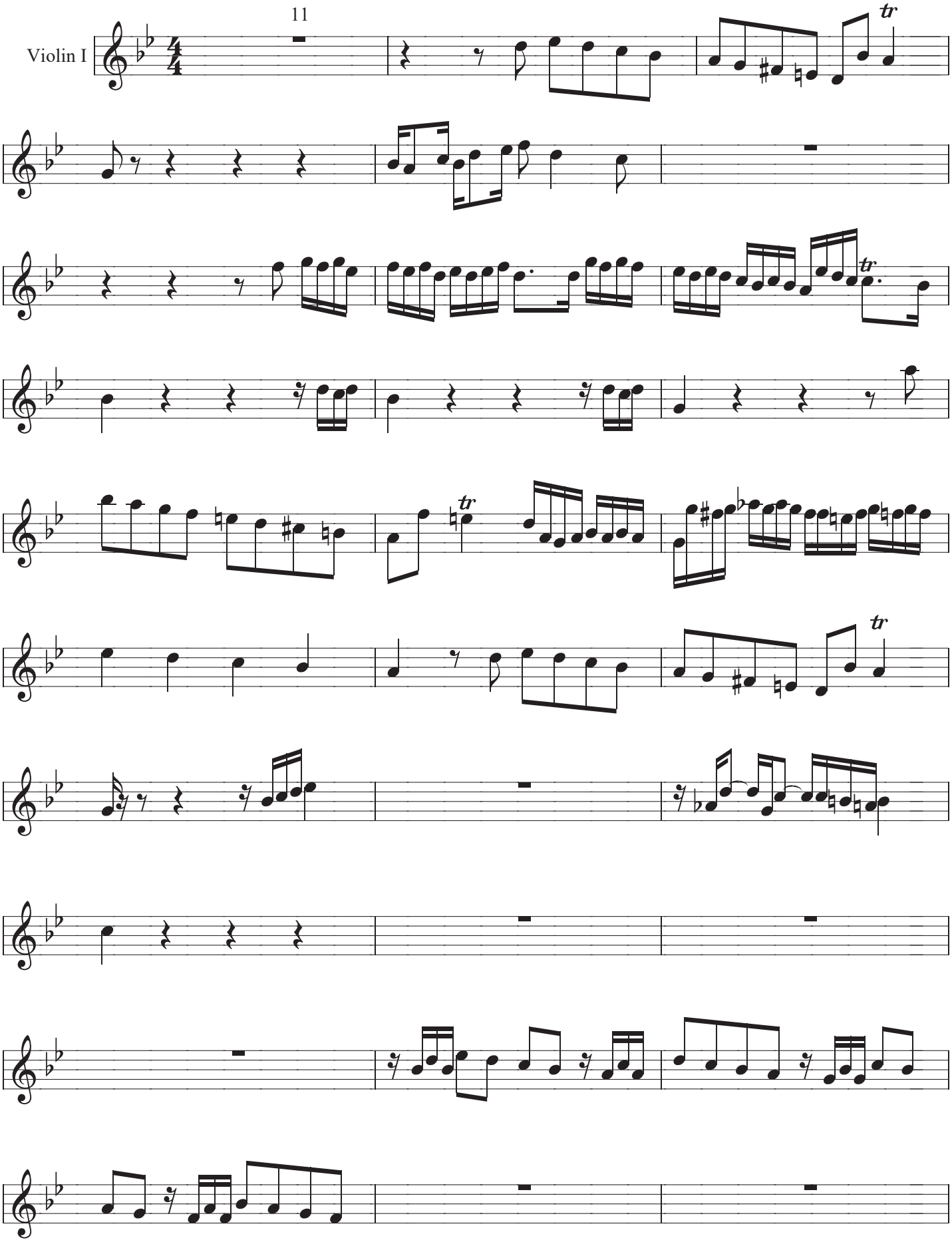

Violin II

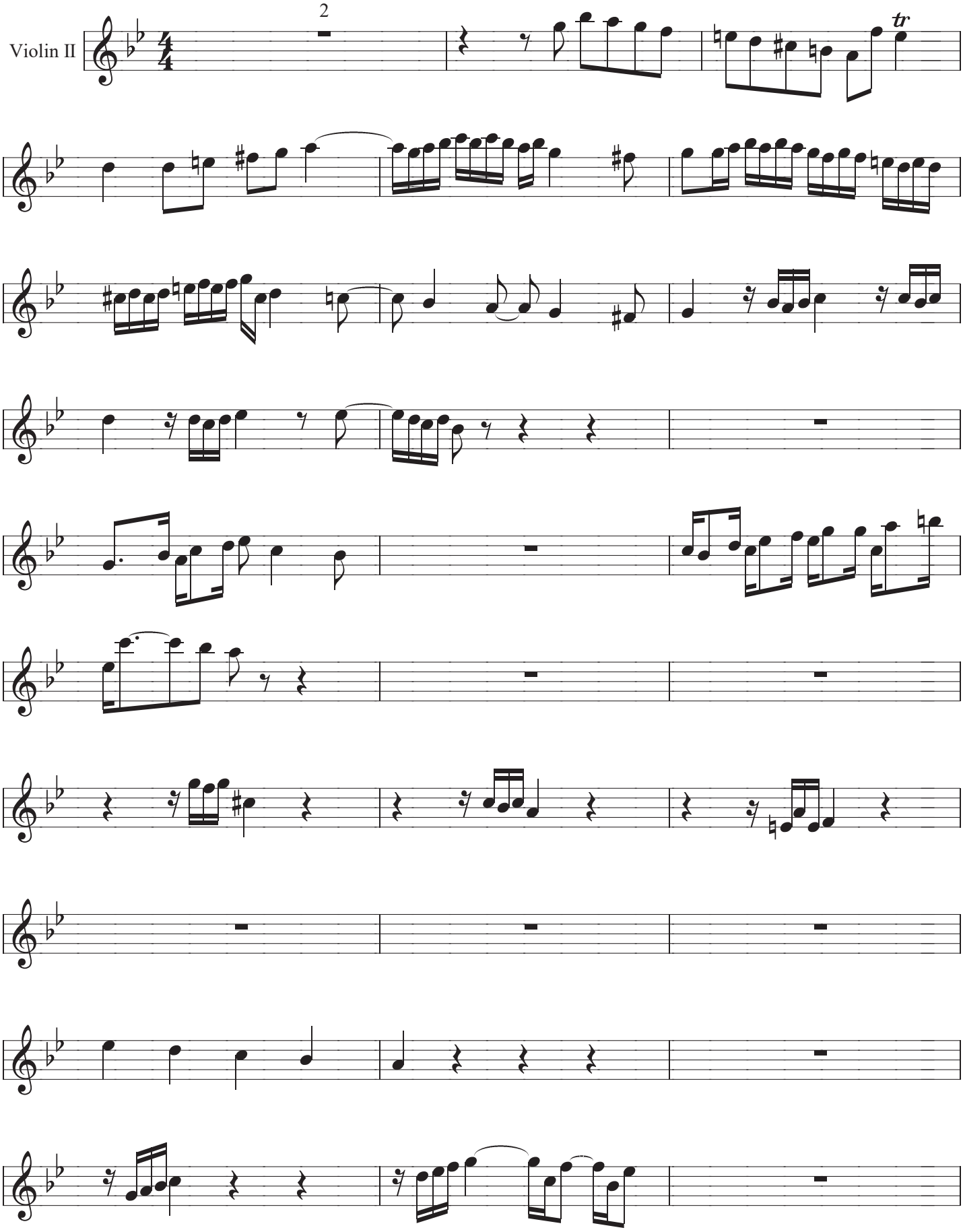

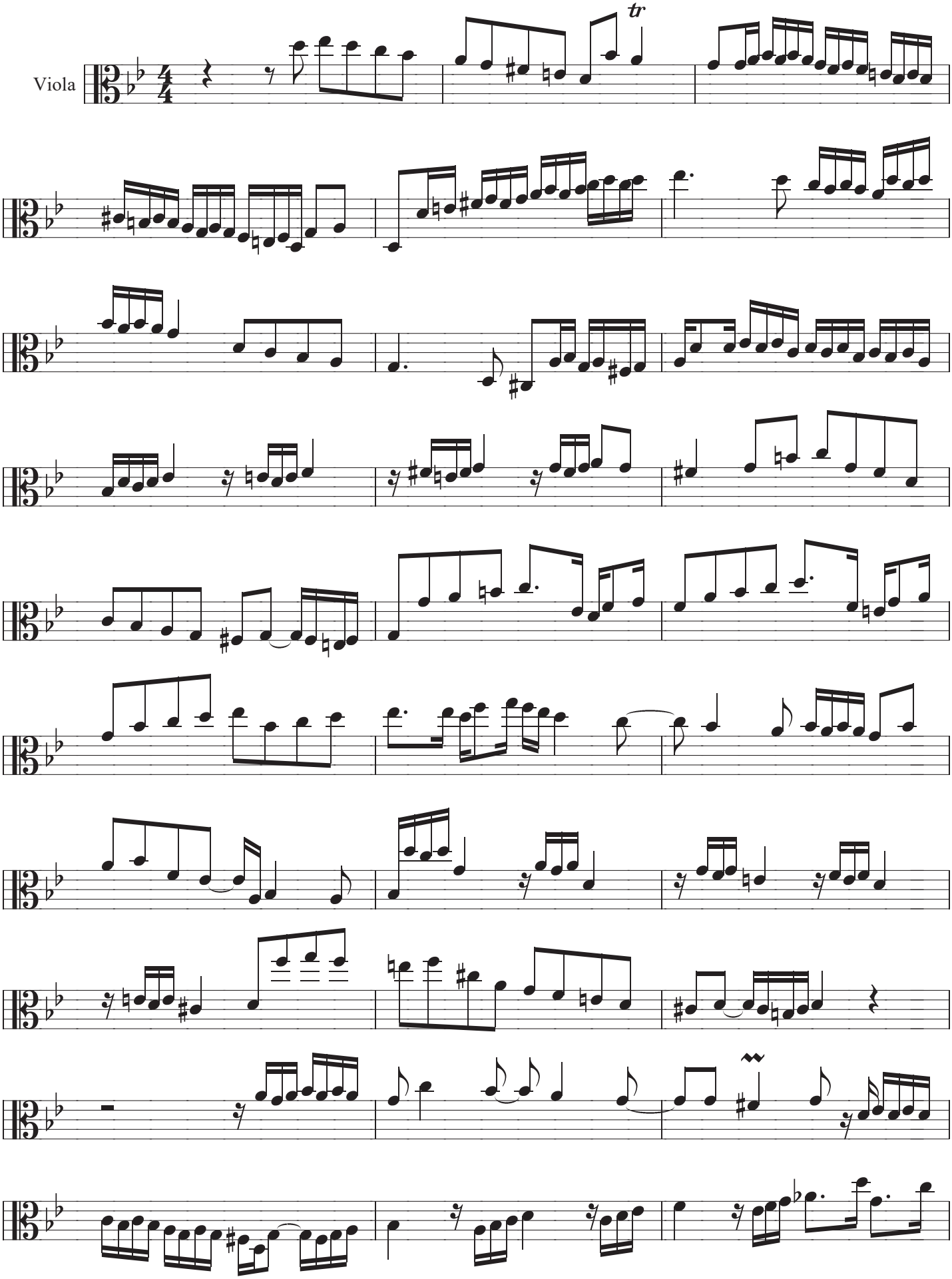
Viola
tr

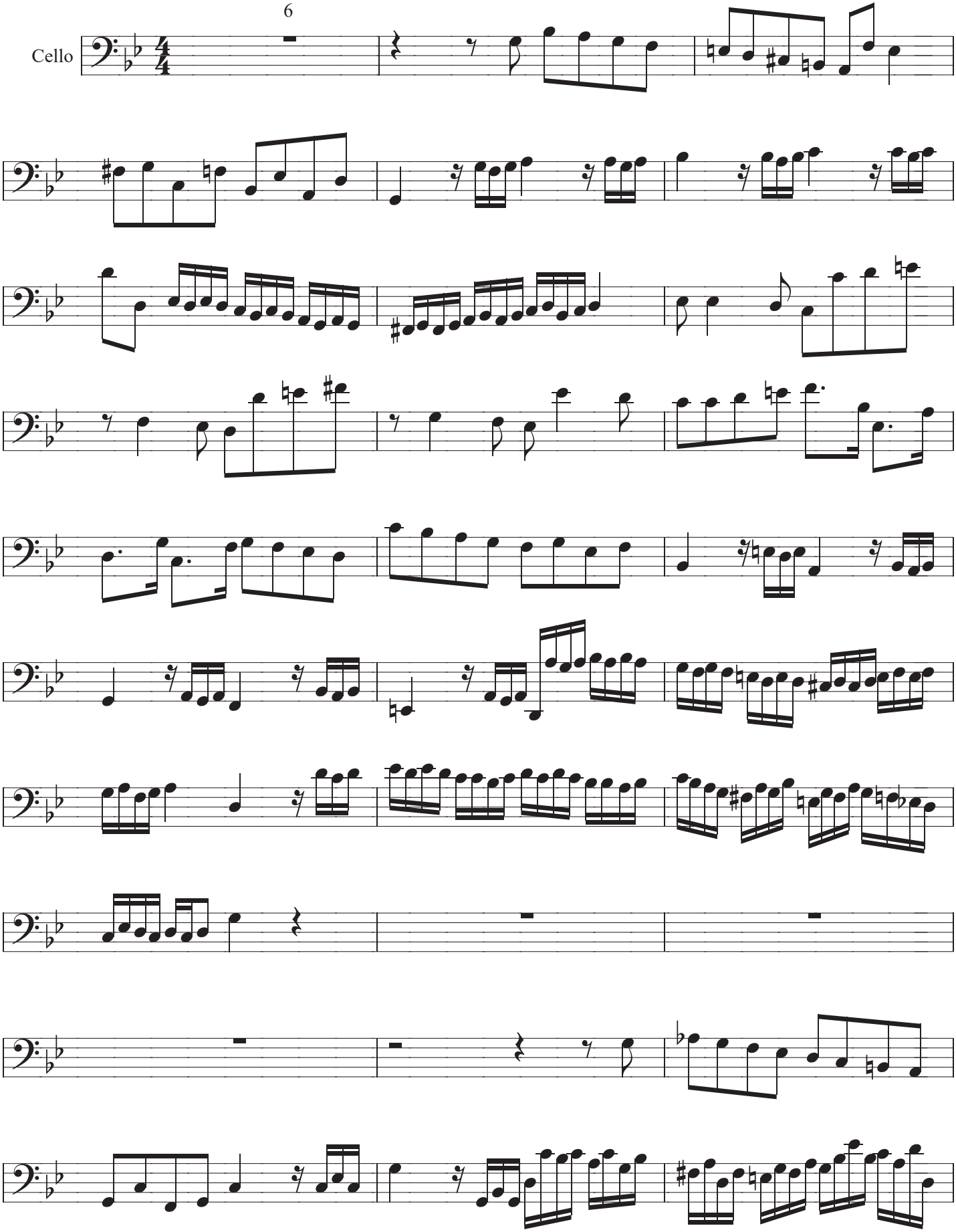
Cello